

Edizioni Musicali  
**Grande Musica**  
Viale Mazzini, 114/B - Roma

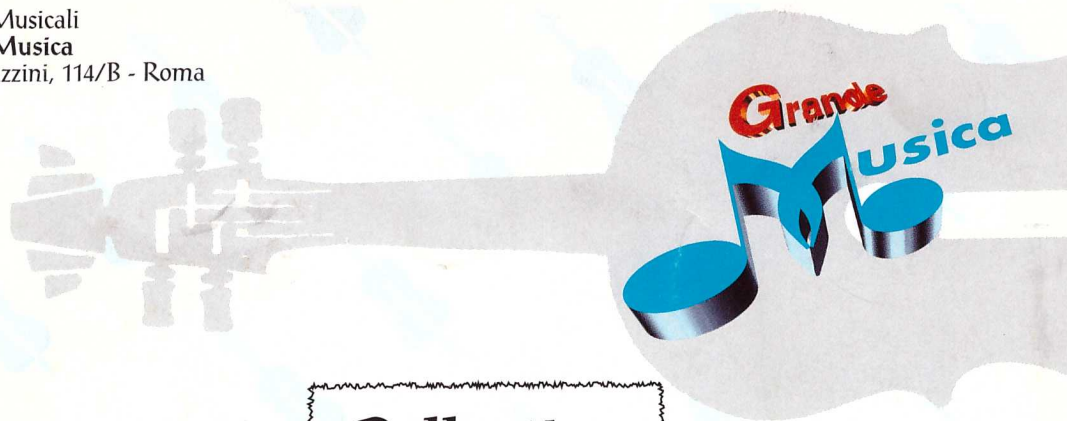

**Collection**

4

Stampato presso la tipografia GUTENBERG - Via Prefabbricati , Lancusi (Sa) Anno 2000

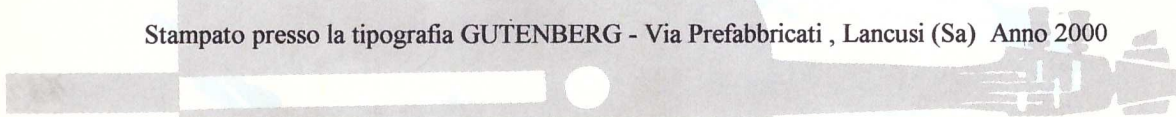

Edizioni Musicali

**" GRANDE MUSICA "**

COLLECTION 4

- |                      |                       |
|----------------------|-----------------------|
| 1. BALLO MATTO       | MARTONE M.            |
| 2. IL BILIARDO       | MARTONE M.            |
| 3. ARGENTISSIMO      | MARTONE M.            |
| 4. CUORE SOLO        | MARTONE M.            |
| 5. CASETTA MIA       | MARTONE M.            |
| 6. BOSCO INCANTATO   | MARTONE M.            |
| 7. MIO ZIO           | MARTONE M.            |
| 8. CIUFFETTINA       | MARTONE M.            |
| 9. GESIRA            | MARTONE M.            |
| 10. JAN              | MARTONE M.            |
| 11. PERU'            | MARTONE M. CAPASSO G. |
| 12. POLKA DEL SOLE   | MARTONE M. CAPASSO G. |
| 13. CLARINETTO MATTO | MARTONE M. CAPASSO G. |
| 14. ULISSE           | MARTONE M. CAPASSO G. |
| 15. ABBRACCI         | MARTONE M. CAPASSO G. |
| 16. LA SPQSINA       | LETO G. CAPASSO G.    |
| 17. SALSA            | LETO G. CAPASSO G.    |
| 18. BALLO PER TE     | LETO G. CAPASSO G.    |
| 19. NELL'ACQUA       | LETO G. CAPASSO G.    |
| 20. APPUNTI MUSICALI | LETO G. CAPASSO G.    |

# BALLO MATTO

Strumenti in DO

Musica di MARTONE M.

Latino

Mim Lam

Re Si

Mim Do Si Mim

Lam

Re7 Si Mim

Do Si Mi La

Mi Si

Mi Fa#m Si

Mi La Mi

Si La Mi

Proprietà per tutti i paesi "GRANDE MUSICA" Ediz. Music. - Viale Mazzini 114/b Roma  
Copyright 2000 "GRANDE MUSICA" - Tutti i diritti sono riservati

# IL BILIARDO

Strumenti in DO

Musica di MARTONE M.

Latino

Sol Do Re Do Sol Do

Re Do Sol Do Re Do

Sol Re Sol Mim

Si Mim

Lam Mim Si7

Mim

Lam Mim Lam

Mim Si Mi

Mi La

Lam Mi Fa# m Si Mi

Proprietà per tutti i paesi "GRANDE MUSICA" Ediz.Music. - Viale Mazzini 114/b Roma  
Copyright 2000 "GRANDE MUSICA" - Tutti i diritti sono riservati

# ARGENTISSIMO

Strumenti in DO

Musica di MARTONE M.

Merengue

Mim Re Lam Mim Re

Do Si Mi Re Do Sol

Mim Do Sol Re7 Sol Re7

Sol Re Si Mim

Sol Re Si Mi Do Sol

Si Mim Re

Do Si# Mim Re

Lam Mim Re Do

Mim Re Do Mim Re

Do7+ Mim Re

Lam Si4/7 Mi

Proprietà per tutti i paesi "GRANDE MUSICA" Ediz.Music.- Viale Mazzini 114/b Roma  
Copyright 2000 "GRANDE MUSICA"- Tutti i diritti sono riservati

# CUORE SOLO

Strumenti in DO

Musica di MARTONE M.

Merengue

Proprietà per tutti i paesi "GRANDE MUSICA" Ediz.Music.- Viale Mazzini 114/b Roma  
Copyright 2000 "GRANDE MUSICA"- Tutti i diritti sono riservati

# CASSETTA MIA

Strumenti in DO

Musica di MARTONE M.

Merengue

Proprietà per tutti i paesi "GRANDE MUSICA" Ediz.Music. - Viale Mazzini 114/b Roma  
Copyright 2000 "GRANDE MUSICA" - Tutti i diritti sono riservati

# BOSCO INCANTATO

Strumenti in DO

Musica di MARTONE M.

Merengue

Re Si7

Mim La7

Mi dim Re

Re7 Si7 Mim

Solm Solm 6 Re Si7 Mi La7

Re Sol 6

Re Si7 Mim

La Soldim Re Re7

Solm Re la7

Re Re7 Sol Sol Re Si7

Mim La7 Re

Proprietà per tutti i paesi "GRANDE MUSICA" Ediz.Music. - Viale Mazzini 114/b Roma  
Copyright 2000 "GRANDE MUSICA" - Tutti i diritti sono riservati

# MIO ZIO

Strumenti in DO

Musica di MARTONE M.

Merengue

Do Sol Lam  
Mi Sol Do Mim  
Lam Sol Do  
Sol Lam Mi  
Lam Sol Fa  
Mi Lam Sol  
Fa Mi Lam  
Sol Fa Mi  
Lam Sol Do Mi  
Lam Sol Do  
Mi7 La

Proprietà per tutti i paesi "GRANDE MUSICA" Ediz.Music. - Viale Mazzini 114/b Roma  
Copyright 2000 "GRANDE MUSICA" - Tutti i diritti sono riservati

# CIUFFETTINA

Strumenti in DO

Musica di MARTONE M.

Pop samba

Do 4/7 Re 4/7

Mib Fa

Sib Solm Dom Fa Sib Solm

Dom Re7 Sib Solm Do Re7

Sol Mib 7+ Solm

Dom 7 Re47 Solm

Dom Solm Re7 Sol Fa

Sib Fa Fa7

Sib Sib7 Mib Mib m

Sib Fa Sib

# GESIRA

Strumenti in DO

Musica di MARTONE M.

Pop samba

Sol

Re7 Lam 7

Re7 Sol #

Do

Sol Lam Re7

Sol

Re7 La

Re7 Sol Re7

Sol

Do Sol

Re7 Sol

Proprietà per tutti i paesi "GRANDE MUSICA" Ediz.Music.- Viale Mazzini 114/b Roma  
Copyright 2000 "GRANDE MUSICA"- Tutti i diritti sono riservati

# JAN

Strumenti in DO

Musica di MARTONE M.

Samba pop

Proprietà per tutti i paesi "GRANDE MUSICA" Ediz.Music.- Viale Mazzini 114/b Roma  
Copyright 2000"GRANDE MUSICA"- Tutti i diritti sono riservati

# PERU'

Strumenti in DO

Musica di MARTONE M.  
CAPASSO G.

Samba

# POLKA DEL SOLE

Strumenti in DO

Musica di MARTONE M.  
CAPASSO G.

Proprietà per tutti i paesi "GRANDE MUSICA" Ediz.Music. - Viale Mazzini 114/b Roma  
Copyright 2000 "GRANDE MUSICA" - Tutti i diritti sono riservati

# CLARINETTO MATTO

Strumenti in DO

Musica di MARTONE M.  
CAPASSO G.

Salsa

Sib

Dom

Fa Sib Fa Sib

Sib7 Mib

Mibm Sib Dom7 Fa

Sib Sol

Re7 Lam

Re7 Lam Re7 Sol Re7

Sol Sol7 Do

Dom Sol Mi Lam Sol

Proprietà per tutti i paesi "GRANDE MUSICA" Ediz.Music.-Viale Mazzini 114/b Roma  
Copyright 2000"GRANDE MUSICA"- Tutti i diritti sono riservati